

10 PARTITIONS POUR PIANO

PREMIÈRE ANNÉE DE PIANO

10 PARTITIONS GRATUITES :

AH, LES CROCODILES – AH VOUS DIRAI-JE MAMAN – ALOUETTE – BATEAU SUR
L'EAU – EN PASSANT PAR LA LORRAINE – LA FAMILLE TORTUE – J'AI DU BON
TABAC – LE BON ROI DAGOBERT – LES PETITS POISSONS – UN ÉLÉPHANT

Ce recueil peut être distribué, partagé et copié librement.

AH! LES CROCODILES

Chanson traditionnelle française

Arr piano pour débutants : J-B Voinet

AH VOUS DIRAI-JE MAMAN

Comptine française

Arr. piano débutants. J-B Voinet

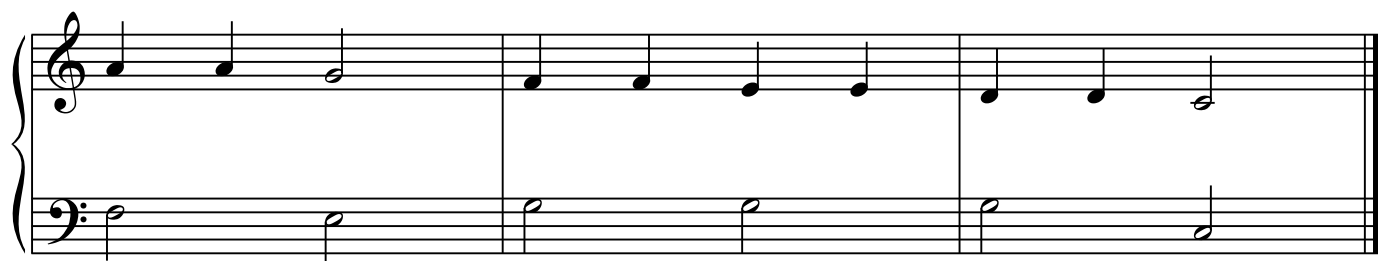
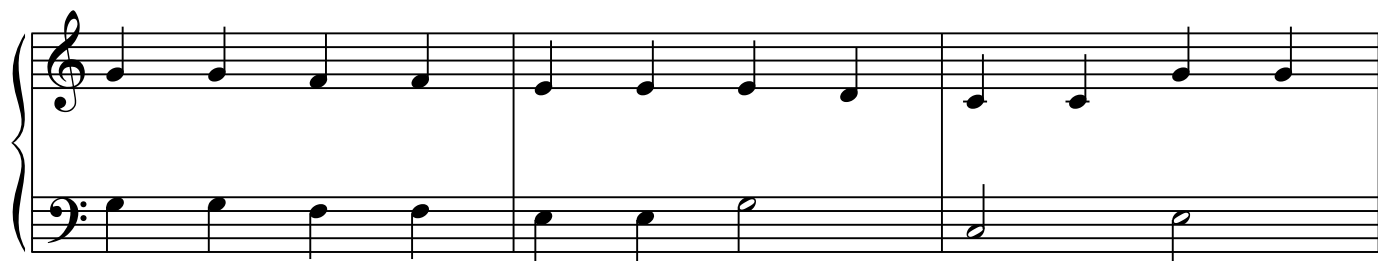
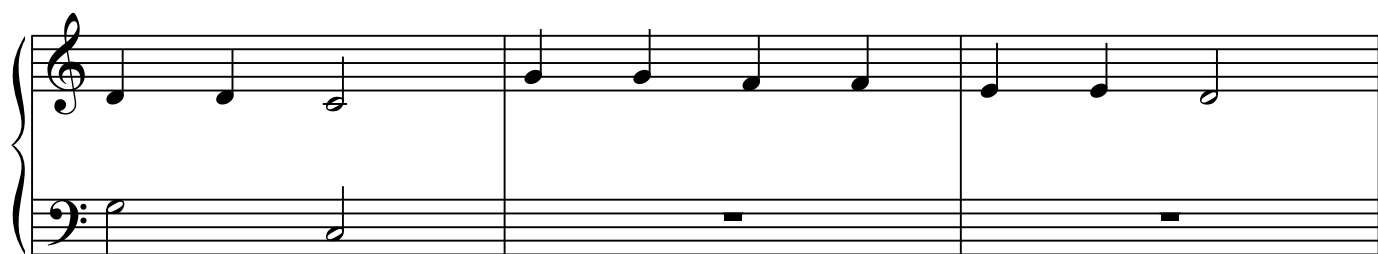

ALOUCETTE, GENTILLE ALOUCETTE

Traditionnel français

Arr. piano débutants. J-B Voinet

BATEAU SUR L'EAU

Comptine française

Arr. piano débutants. J-B Voinet

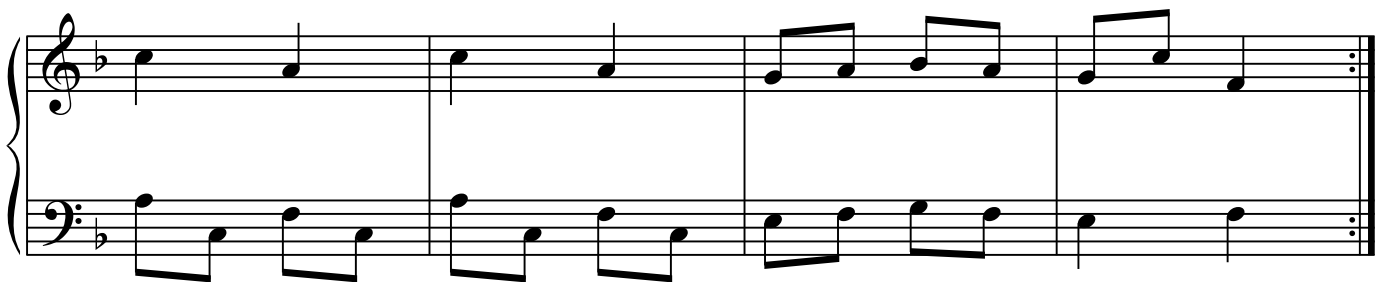
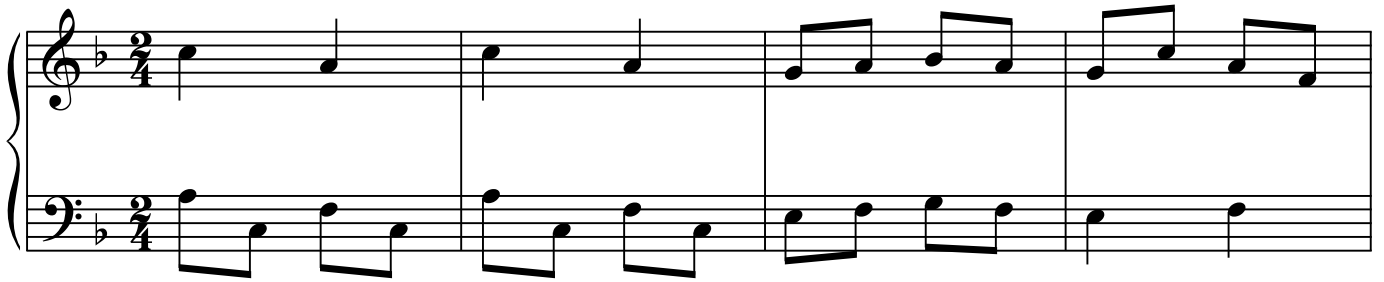

EN PASSANT PAR LA LORRAINE

Traditionnel français

Harm. piano débutants J-B Voinet

J'AI DU BON TABAC

Comptine française

Arr. piano débutants : J-B Voinet

LA FAMILLE TORTUE

Traditionnel français

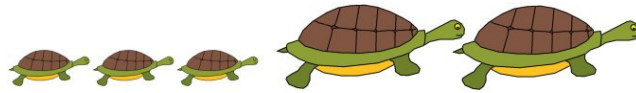

Arr. piano débutants. J-B Voinet

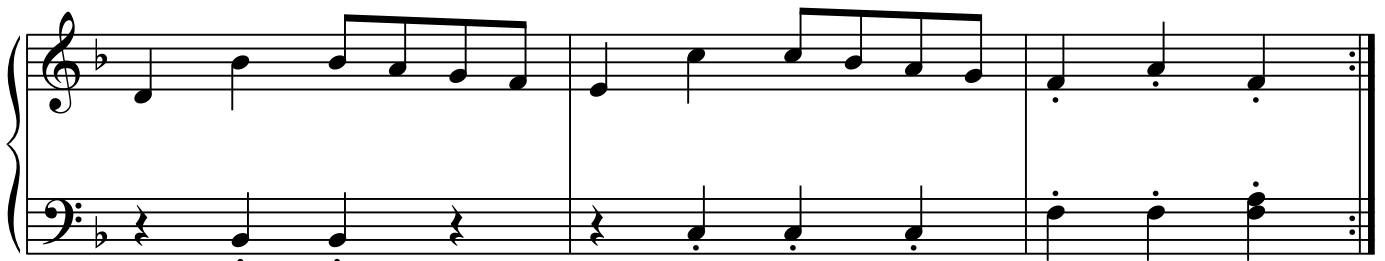
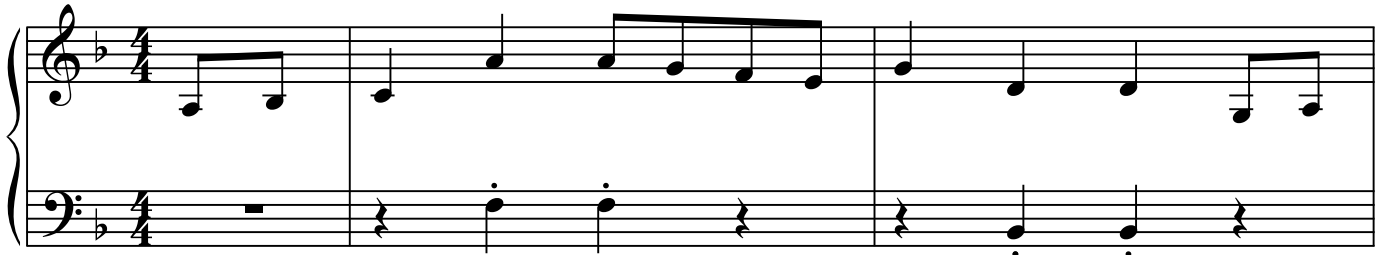

LE BON ROI DAGOBERT

Chanson traditionnelle française

Arr. piano débutants : J-B Voinet

LES PETITS POISSONS

Comptine française

Arr. piano débutants : J-B Voinet

UN ÉLÉPHANT (ÇA TROMPE, ÇA TROMPE...)

Comptine française

Arr. piano débutants : J-B Voinet

Partitions de comptines

Partitions gratuites

Chansons de Noël